

### Aylestone Lane Car Park



The site plan shows the following features and labels:

- Health Centre**: Located at the top left of the plan.
- Shelter**: Located below the Health Centre.
- Public Convenience**: Located near the center left, adjacent to the red boundary.
- Blaby Road**: A road running diagonally across the top of the plan.
- 76.8m**: A measurement indicating the width of Blaby Road.
- TCB**: A label located on the right side of Blaby Road.
- Bowling Green**: A large rectangular area in the center of the plan.
- Games Court**: Located below the Bowling Green.
- Pavilion**: Located to the right of the Games Court.
- Red Boundary**: A thick red line outlines a specific area, starting from the Public Convenience, curving around the top and right sides of the Bowling Green, and extending down towards the Games Court and Pavilion.
- Other Labels**: Various numbers and labels are scattered throughout the plan, including "90 to 96", "98 to 104", "137", "27", "20", "66 68", "10", "6", "4", "2", "8", "61", "02", "19", and "20".
- North Arrow**: Located in the top right corner, pointing towards the top right.

# Brocks Hill Environment Centre Car Park

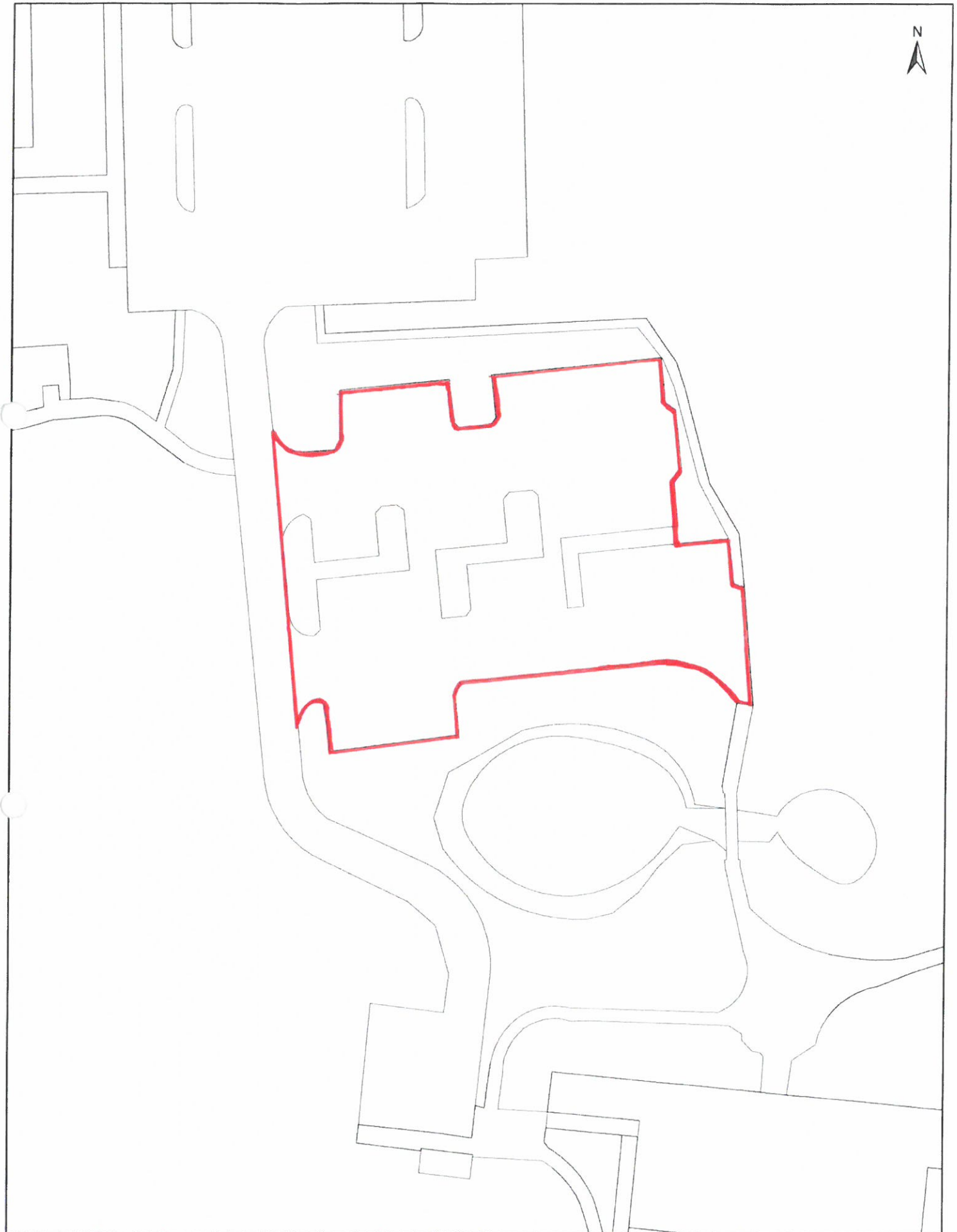

A site plan map showing a proposed development area outlined in red. The map includes property lines, lot numbers (52, 62, 68, 21, 69), a north arrow, and a 'Playground' label. The red outline defines a large, irregularly shaped area that includes a significant portion of lot 62 and extends into the area between lots 62 and 68. The map also shows other lots, including lot 52 to the northwest, lot 21 to the northeast, and lot 69 to the east. A north arrow is located in the upper right corner, and the word 'Playground' is written on the left side of the map.



# Council Offices Car Park

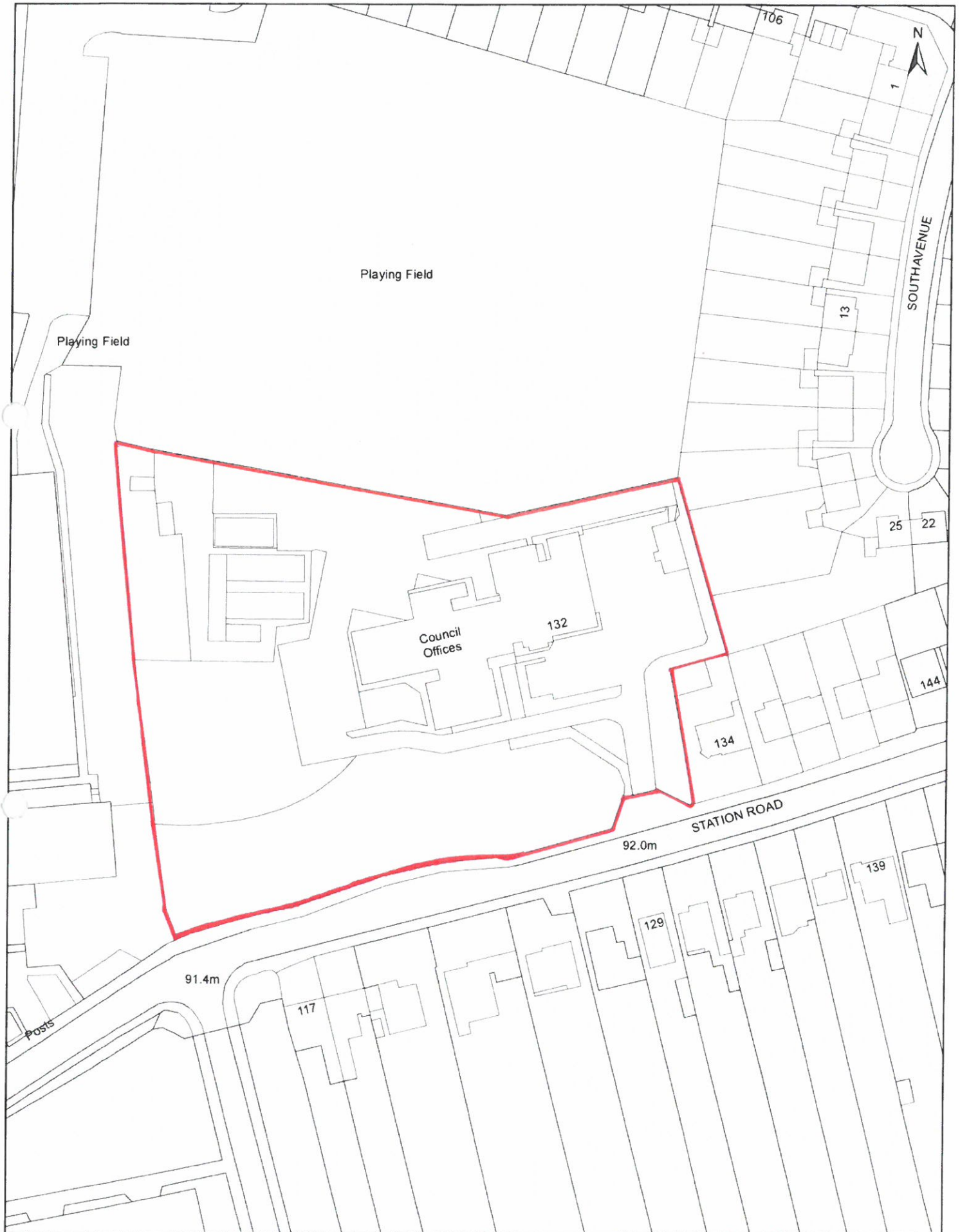

1:1,000

This map is a reproduction of the original map and does not represent the current state of the land. It is for information only and should not be used for legal purposes. The map is the property of the Council and is not to be reproduced without permission. The map is dated 1st July 2014. The map is for the Council Offices Car Park area.

# Countesthorpe Road Car Park

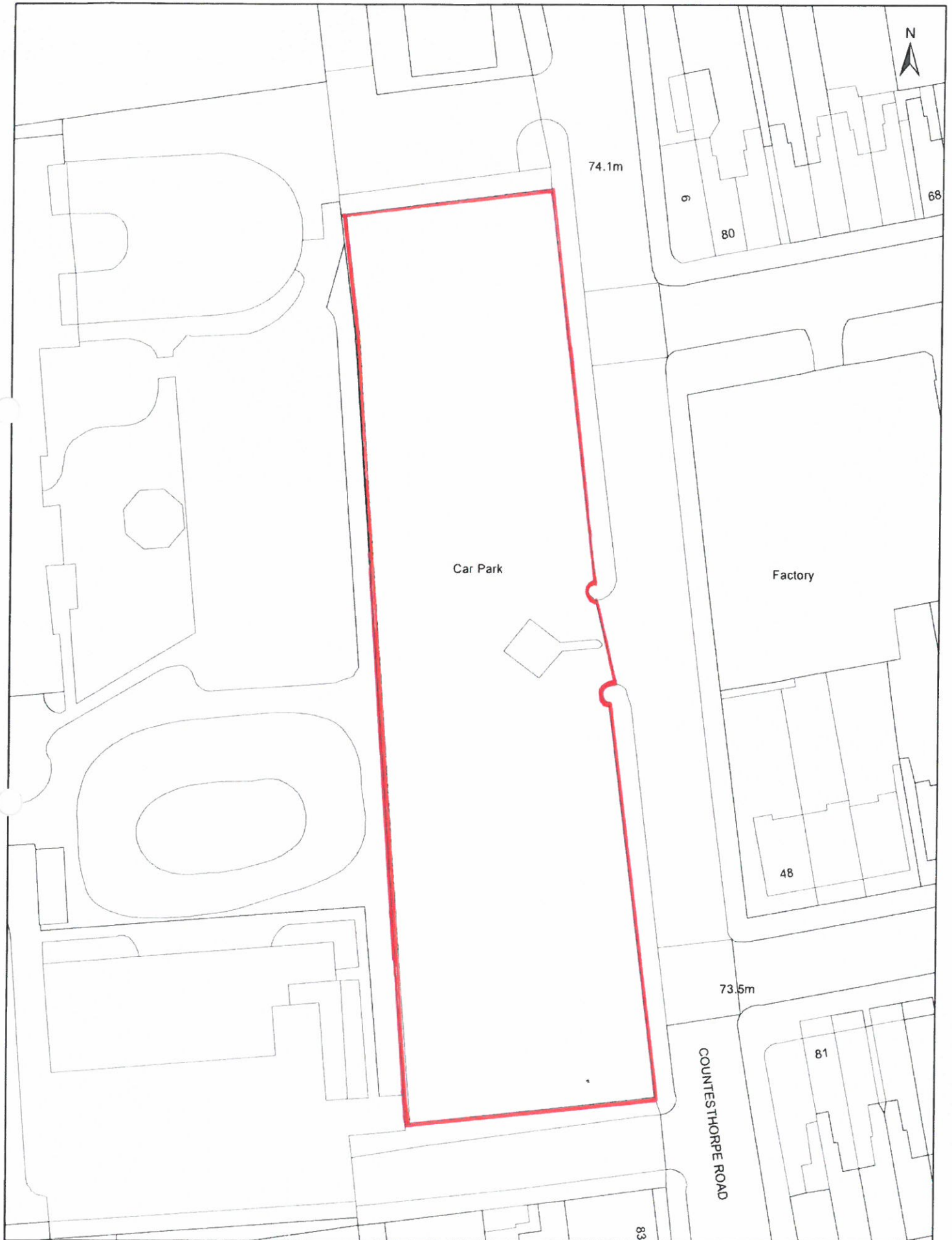

1:500



### East Street Car Park

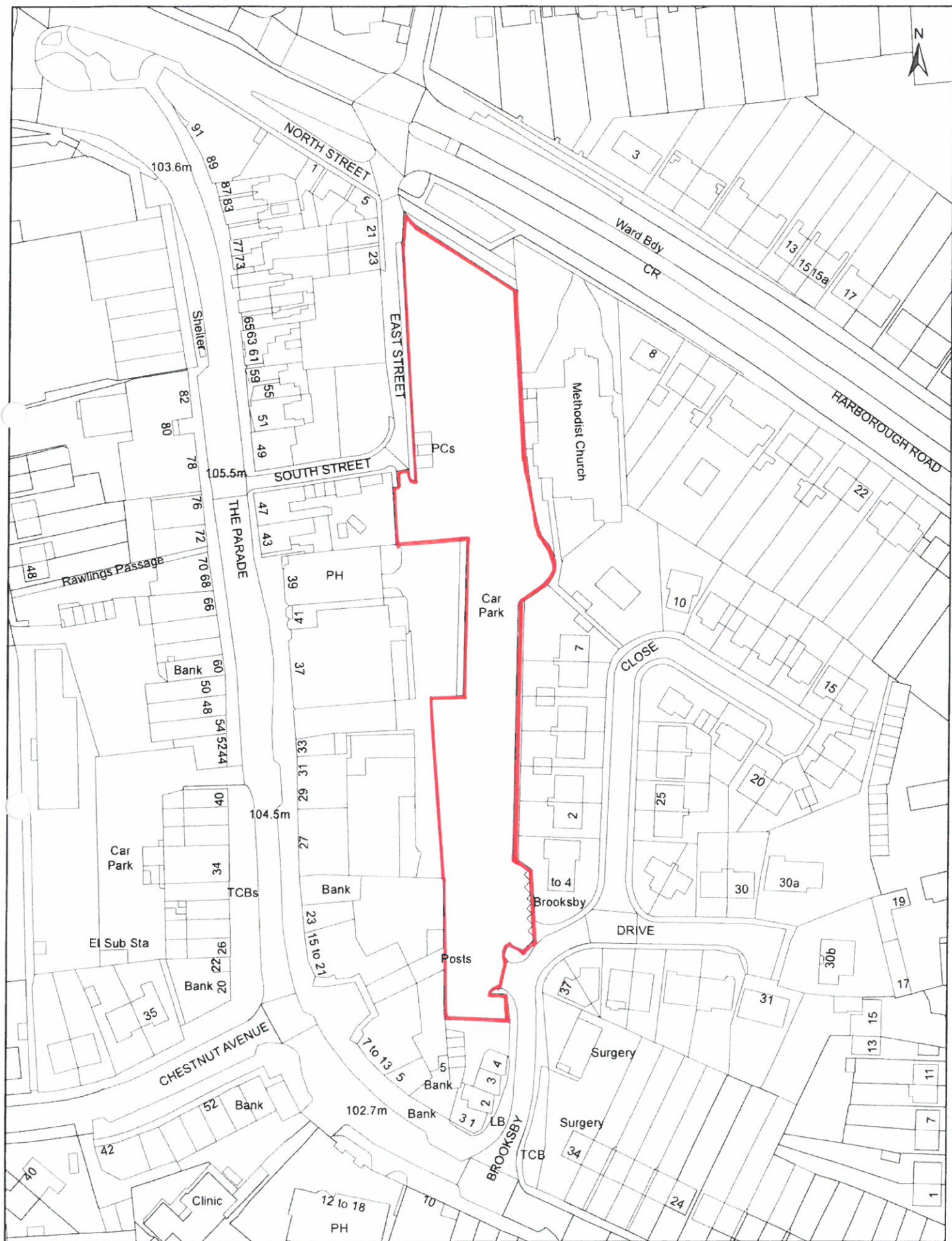

1:1,250

This data is based upon information gathered with the permission of Graduate Surveyors at all of the Colleges of the Ministry of Education's Ontario Office. Content is subject to change without notice and is provided for informational purposes only. ©2016. All rights reserved.

# Ellis Park Car Park

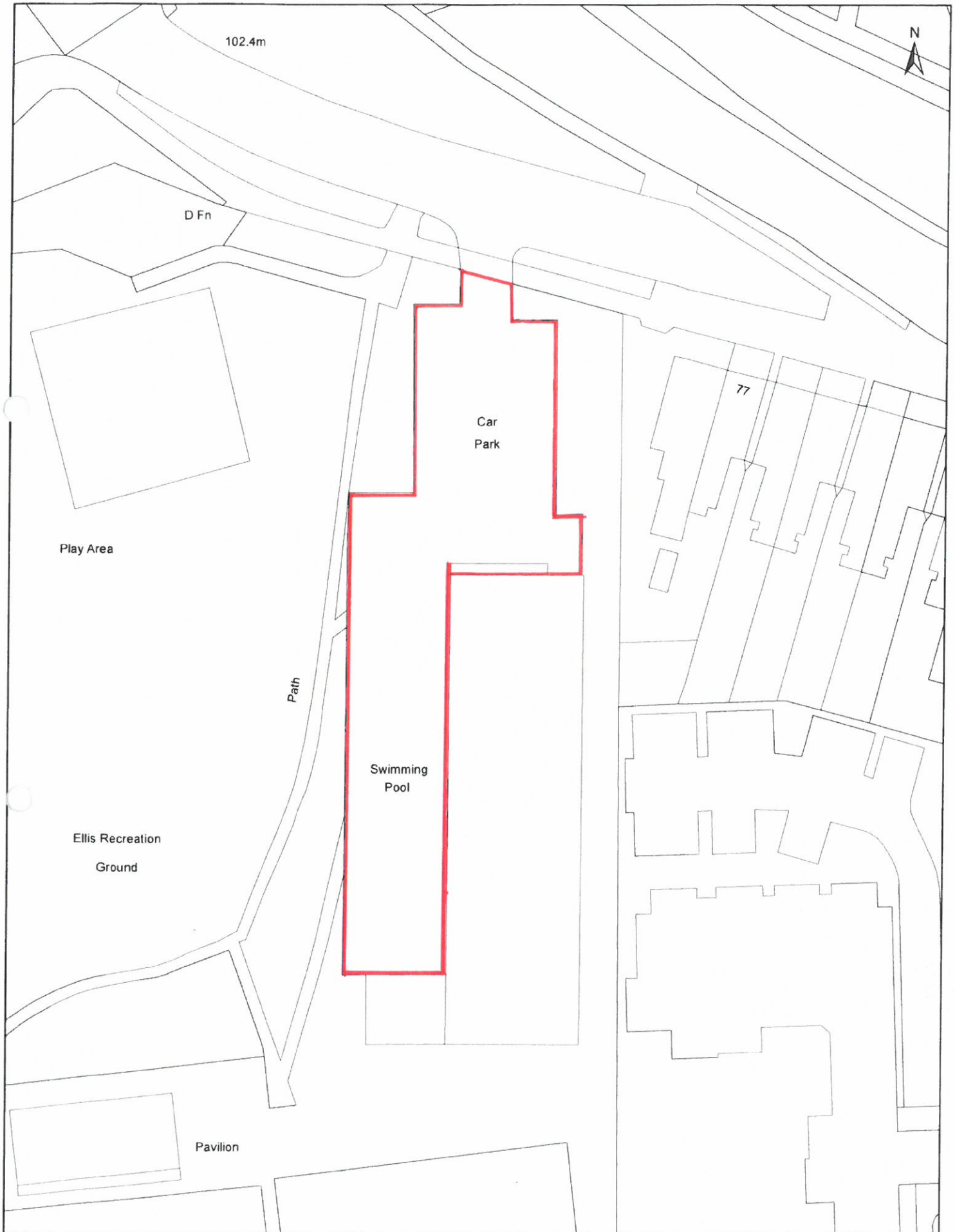



Frederick Street Car Park



Freer Community Centre Car Park

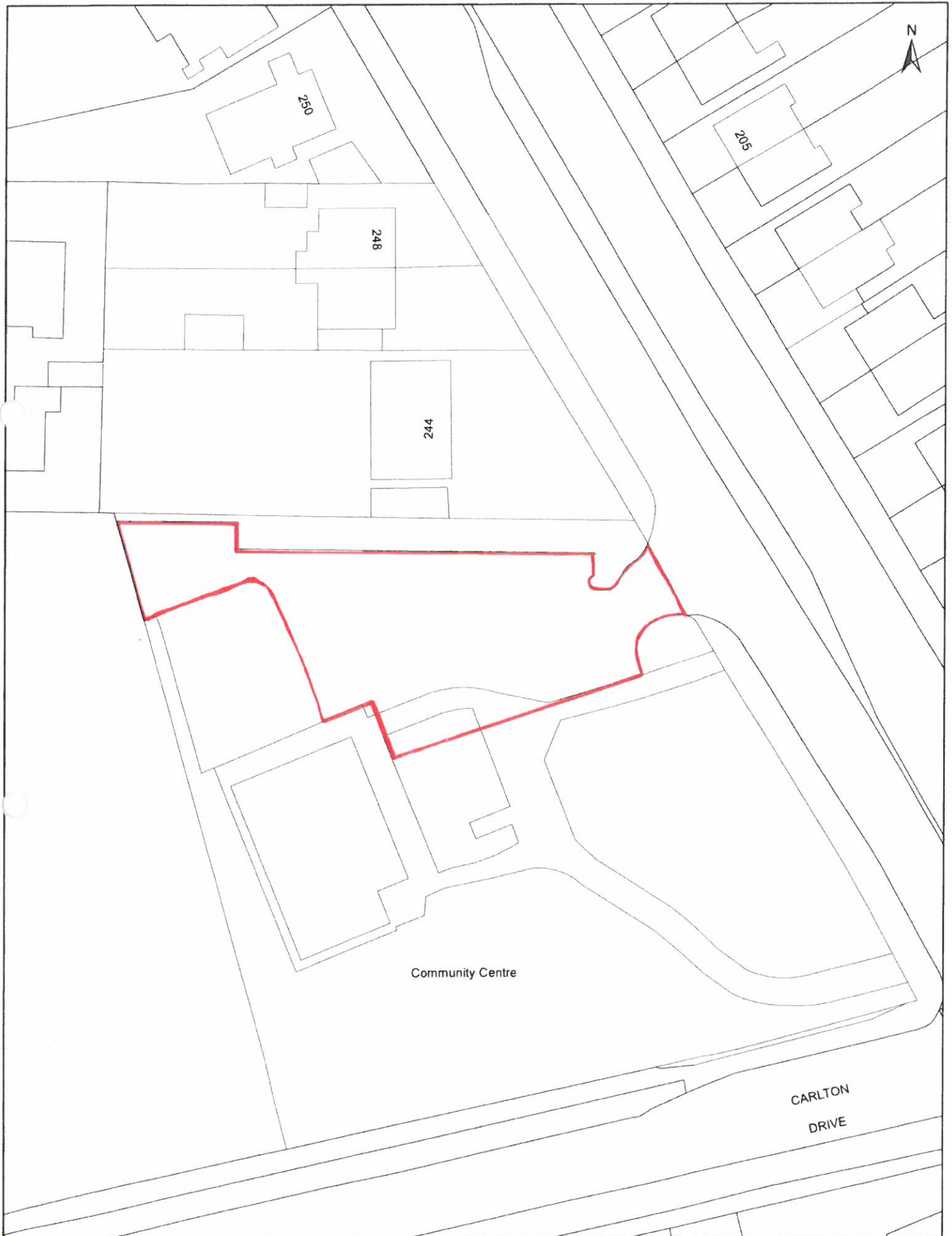

## Horsewell Lane Park Car Park





### Junction Road Car Park

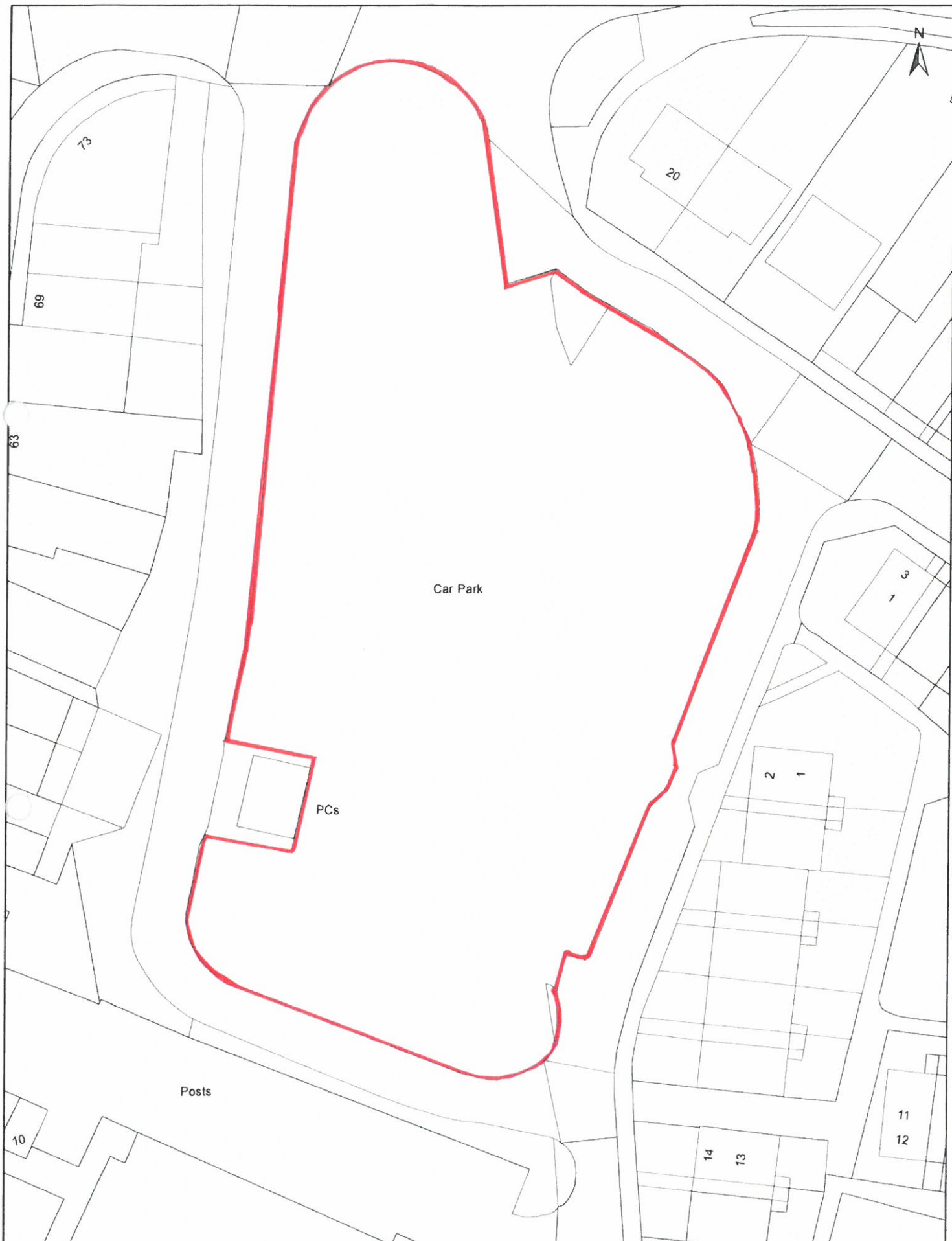

1:500

The site plan illustrates the proposed car park area, outlined in red, situated adjacent to the Glen Parva Junction. The plan includes the following details:

- North Arrow:** Located in the top right corner, indicating the orientation of the plan.
- Glen Parva Junction:** Labeled on the left side of the plan, showing the road network.
- Car Park:** A large rectangular area outlined in red, labeled "Car Park" in the center.
- Sub Sta:** A small rectangular structure labeled "Sub Sta" (Substation) located near the bottom left of the car park area.
- Building Footprints:** Various building outlines are shown, including a large building labeled "28" and "20" on the left, and a series of smaller buildings labeled "21" and "31" on the right.
- Streets and Roads:** "JASMINE COURT" is labeled on the right side, and "78.0m" is indicated on the bottom left, likely representing a road width or distance.
- Other Labels:** Numbers "29", "15 to 28", "29 to 32", "33 to 36", "8", "10", and "77" are scattered throughout the plan, possibly indicating lot numbers or specific building identifiers.

This manuscript is for review purposes only. Copyright Clearance Center, Inc., 222 Rosewood Drive, Danvers, MA 01923. www.copyright.com

The map is a site plan showing various industrial or utility structures. At the top, there are several circular tanks or basins, some of which are labeled 'Sewage Works'. Below these, there are more rectangular buildings, some of which are labeled 'Refuse Tip'. A red line outlines a specific area within the 'Refuse Tip' section, possibly indicating a boundary or a specific area of interest. A north arrow is located in the top right corner, pointing towards the top of the page.



This is a detailed site plan map of an industrial or commercial area. The map shows several buildings and structures, including a large 'Factory' in the center-left, a 'Car Park' outlined in red at the bottom, and various smaller buildings and sheds. A 'Day Centre' is located at the bottom left. A 'Tank' is situated on the left side. A 'Long Lane' runs diagonally through the center. To the right, there are two buildings labeled '(PH)'. A 'Sub Sta' (Substation) is located near the top right. The map also shows 'Bell Street' at the top left and 'ED & Ward Bdy' (Education and Ward Boundary) at the top. A north arrow is in the top right corner. Various lot numbers are scattered throughout the map, including 22 to 30, 32, 38, 27, 35, 41, 43, 47, 45, 45, 51, and 51. A distance of '93.0m' is marked along the top edge. The map is oriented with North at the top.

# Parklands Leisure Centre Car Park

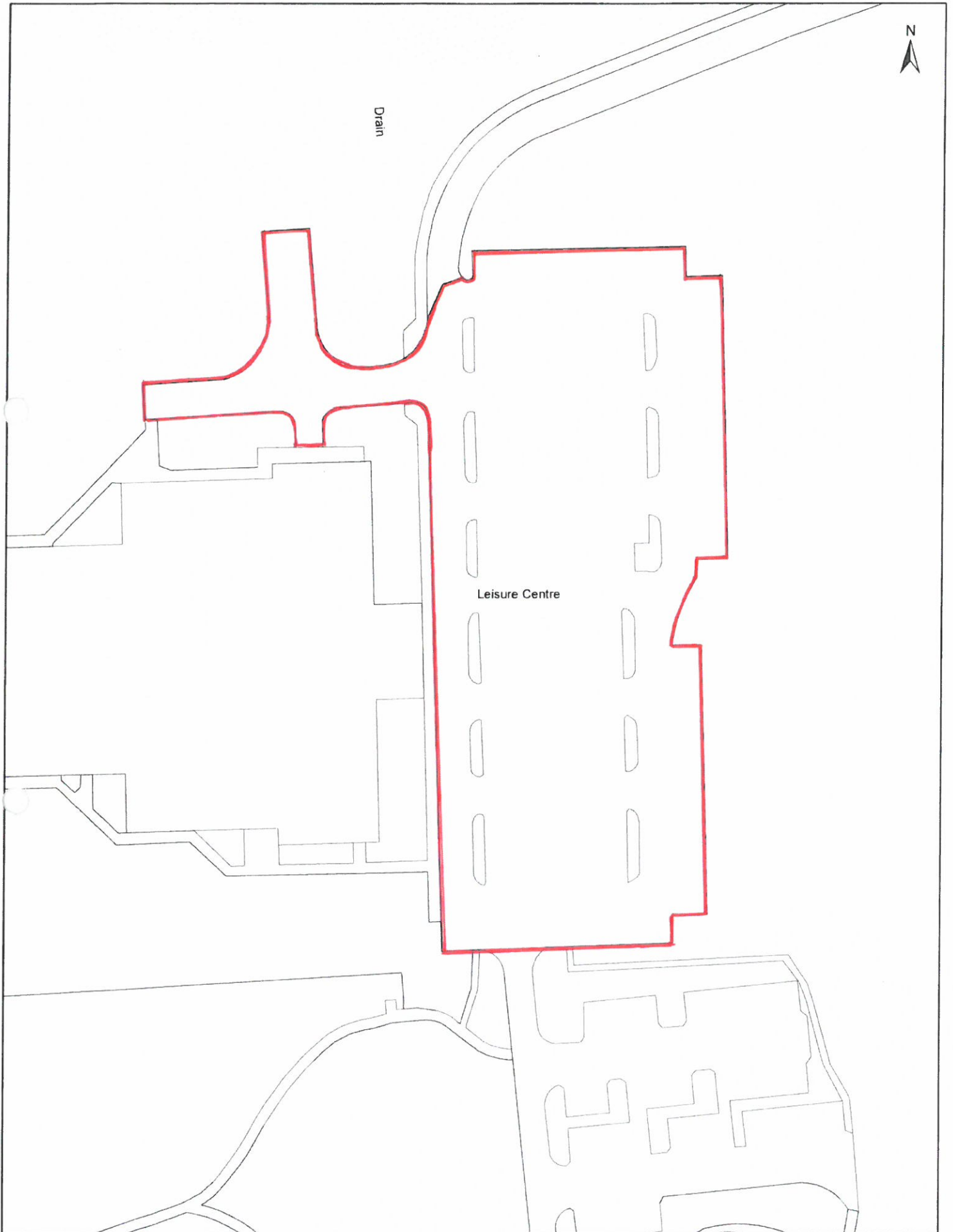

# Peace Memorial Park Car Park

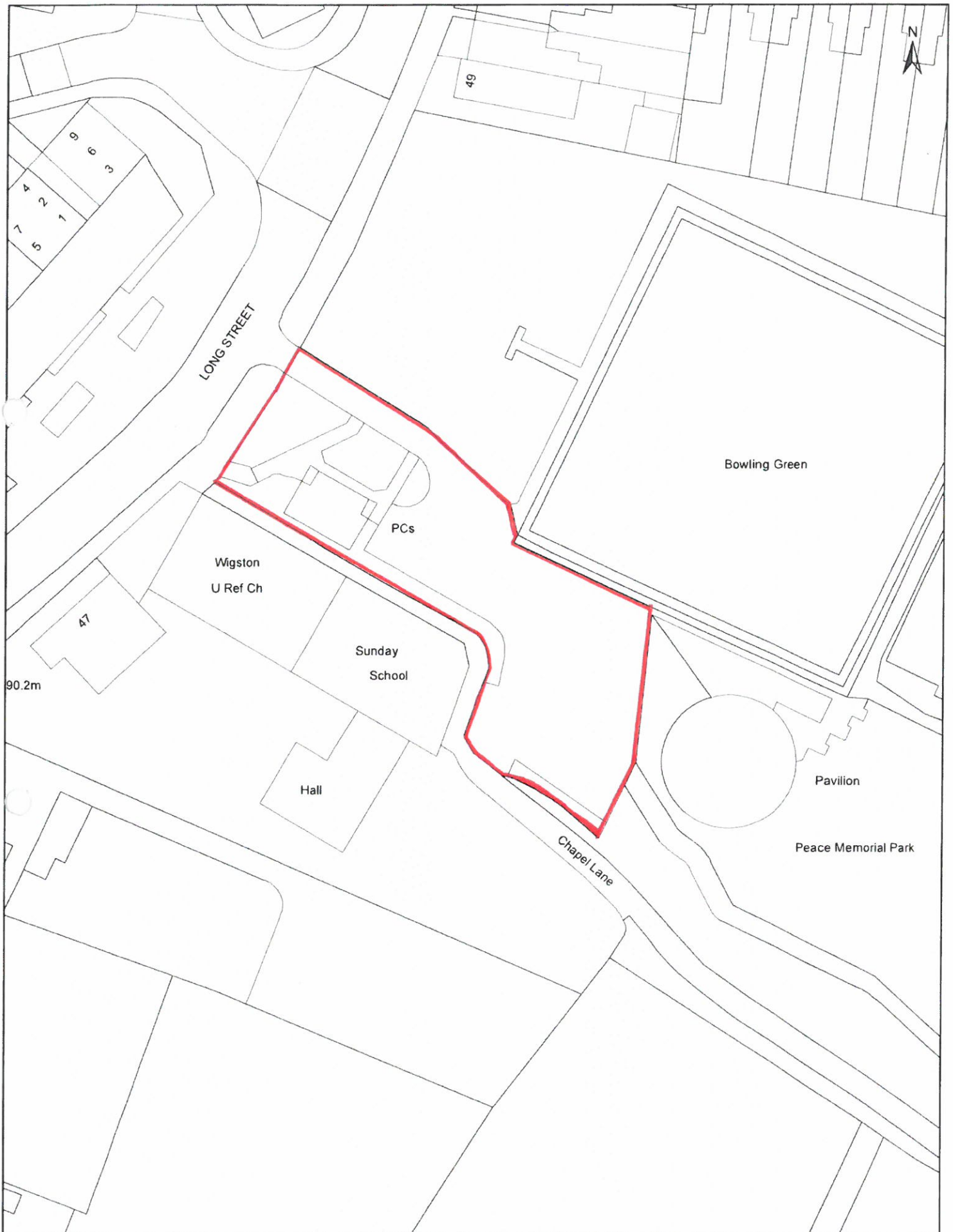



### St Peters Church Hall Car Park

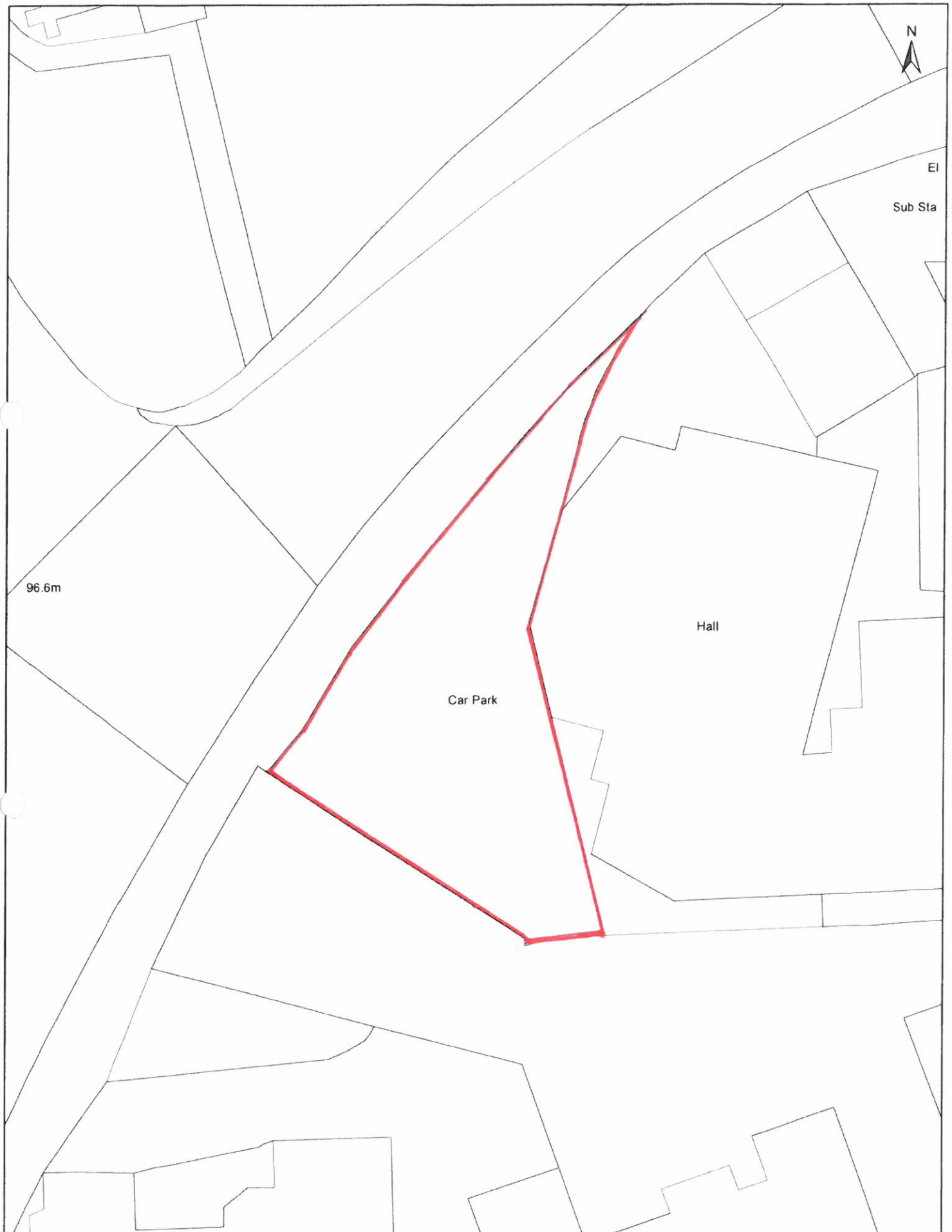

## A site plan map showing a large central area outlined in red. This area is labeled 'Car Park' and 'Library'. The map includes surrounding streets, buildings, and a north arrow. The red outline defines a large, irregularly shaped area that occupies the central portion of the map. To the left of this area, there are several smaller rectangular shapes representing buildings, some of which are labeled with numbers like '23' and '43'. To the right, there are more rectangular shapes, some labeled 'Car Park'. A north arrow is located in the top right corner of the map. The overall layout suggests a plan for a new development or a renovation of an existing site.

[illegible]

## Spring Lane Car Park



1:500

### Station Street Car Park

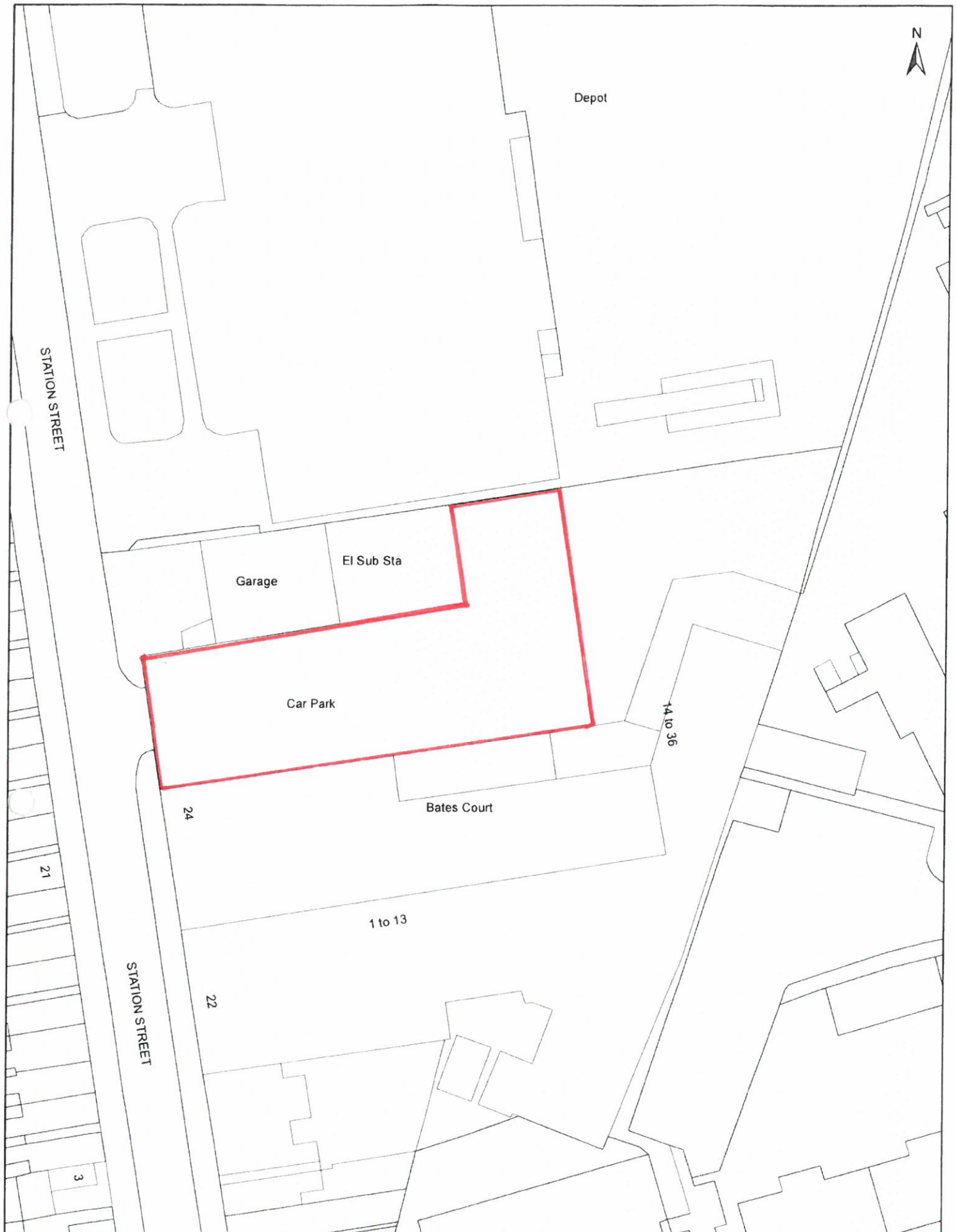



# Uplands Park Car Park

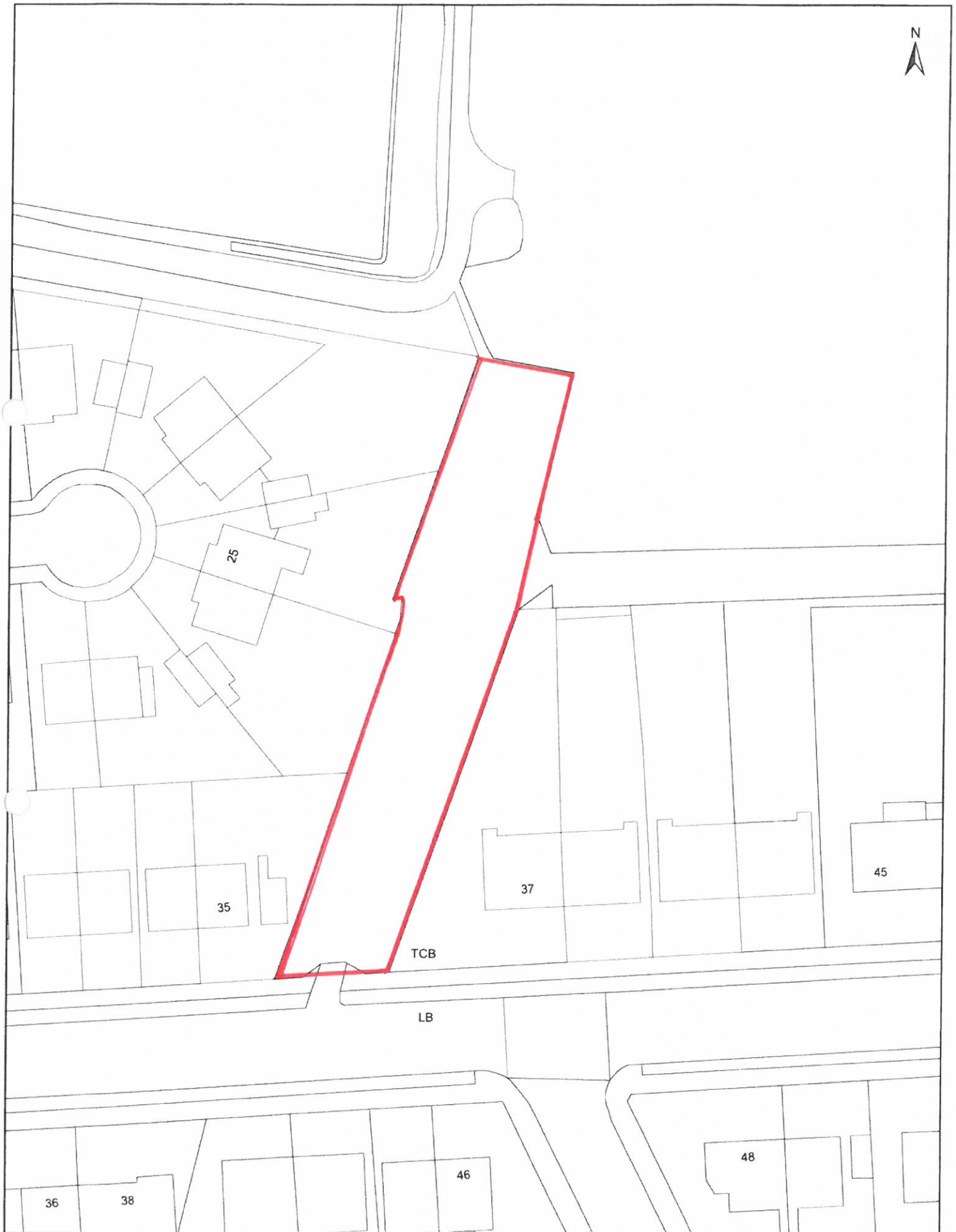

1:500

This map is a reproduction of the original plan, which is the property of the Council of the City of London. It is not to be used for any other purpose without the written permission of the Council. The Council is not responsible for any errors or omissions in this plan. It is not to be used for any other purpose without the written permission of the Council. The Council is not responsible for any errors or omissions in this plan.

## Walter Charles Centre Car Park



# Wigston Cemetery Car Park

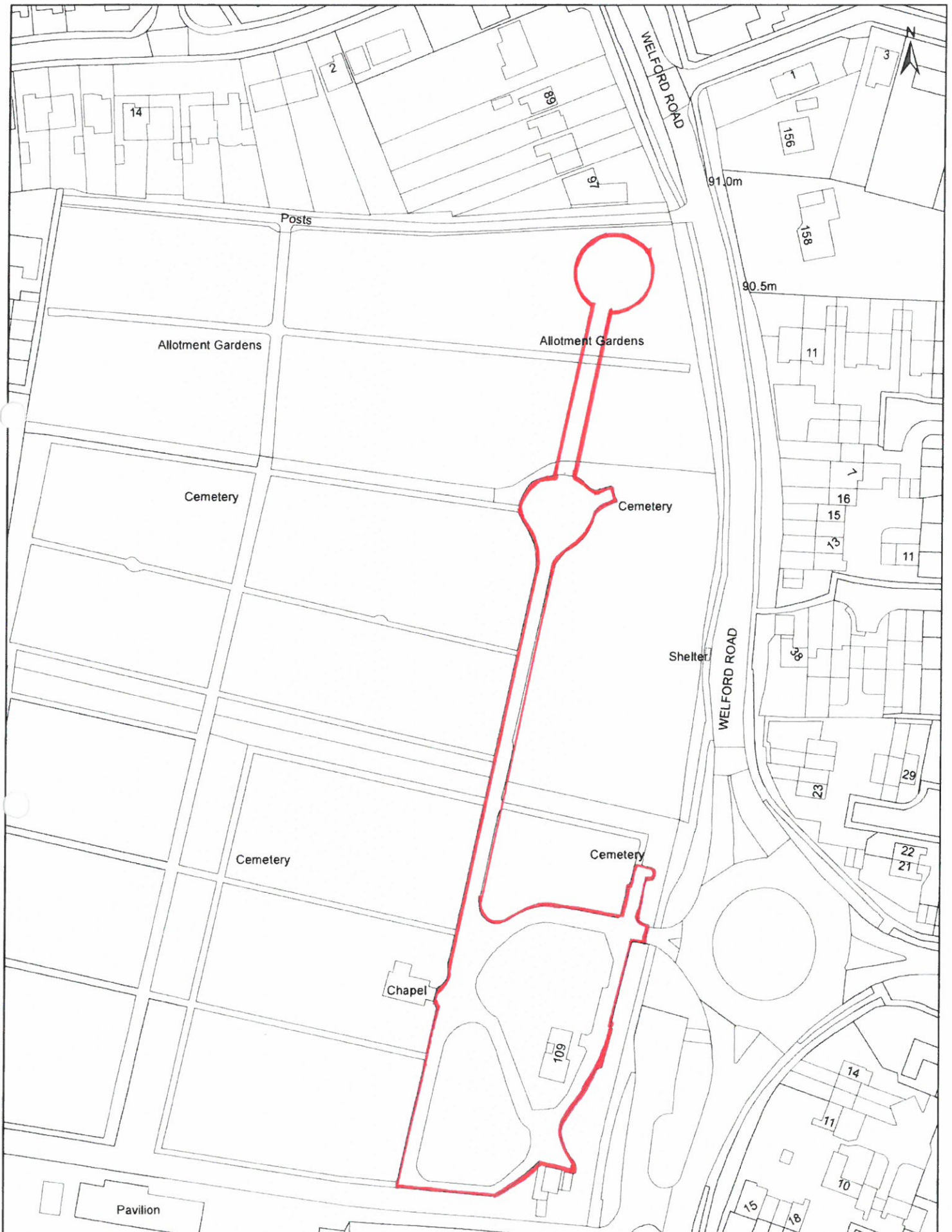

The image is a site plan map. A large area is outlined in red, containing the label "Swimming Pool". To the north of this area is a smaller red-outlined area labeled "El Sub Sta". Further north, a row of rectangular plots is labeled with numbers 10, 16, 24, 26, and 28. To the east of the main red-outlined area is a building labeled "TCB". Two dimensions are marked: "81.2m" near the top left and "82.1m" near the top right. A north arrow is located in the top right corner.